AL...

HOW LONG HAVE YOU BEEN HAVING YOUR DREAM?

A REALLY LONG TIME.

FOUR LEAF
CREATED BY LUMAGA
EDITED BY ARIA VILLAFRANCA

HOW AM I A WITCH?

A WITCH!?

HOW DID THIS HAPPEN!?

I HAVE NO IDEA...

WAIT,
DID YOU
JUST-?

I WAS RESUSCITATING YOU!

YOU HAD SWALLOWED SO MUCH GLOOM--!

DID YOU CONFUSE CPR WITH A KISS!?

YOU'RE WELCOME!

WAHAH!

I DIDN'T KNOW PEOPLE COULD JUST TURN

COULD JUST TURN INTO WITCHES!

THEY DON'T!

OR NOT THAT I

KNOW OF...

I WAS SO CONFUSED WHEN I MET YOU,

AND YOU WERE A DEIDRI!

THEN I THOUGHT, MAYBE THE PREMONITORY DREAM WAS SYMBOLIC OR SOMETHING...

BUT I JUST FOUND YOU HERE AND YOUR HAIR HAD CHANGED COLORS-

MY HAIR CHANGED!?

IS THIS BECAUSE THE WOLF ATE ME!?

AM I DREAMING AGAIN?

AM I DEAD!?--

LUPE!

BREATHE...

WE'LL FIGURE OUT WHAT HAPPENED,

BUT FIRST WE NEED TO FIND A WAY TO GET OUT OF HERE,

I USED MY SHIELD TO GET IN, BUT I DON'T THINK

I CAN WALK MUCH
MORE WITHOUT IT
BREAKING,

HOW DO
YOU FEEL?

I'M...
COLD.
AND
EVERYTHING
IS SO LOUD!

AND
FEEL SO
WEIRD...

THIS THING
IS BUGGING ME
SO MUCH MORE
THAN BEFORE.

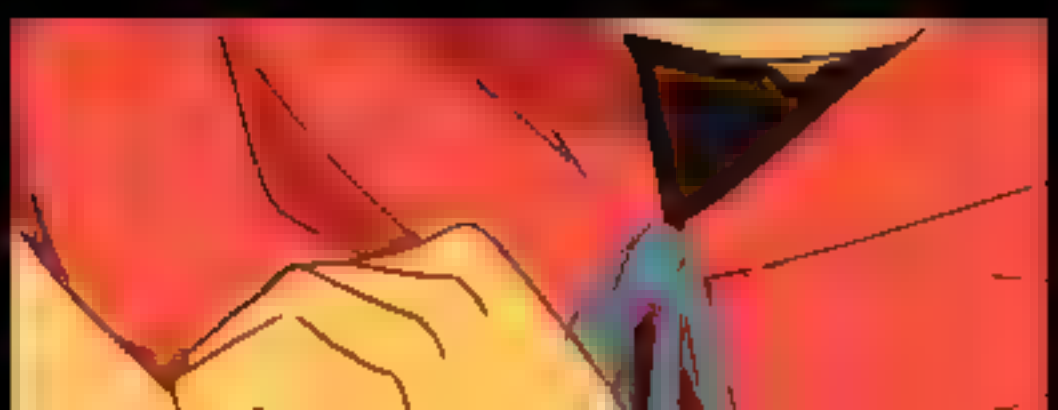

KRAK!

HOLY SHIT!

Shhh!!

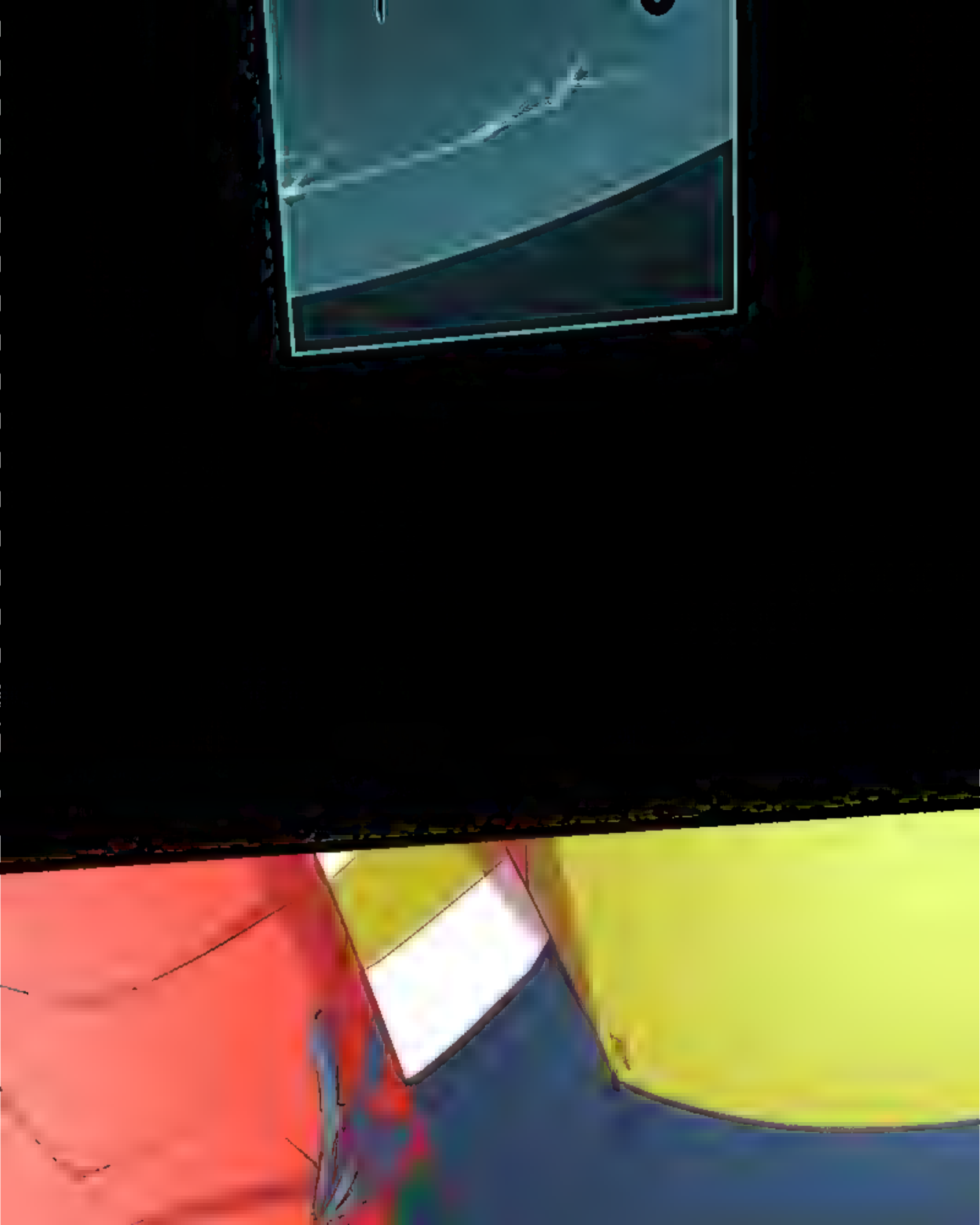

Хлоп

WHAT NOW?

I DON'T THINK BEING STRONG CAN GET US OUT OF THIS.

SORRY, THIS IS AS FAR AS MY DREAM GOES.

CAN'T YOU... MAYBE...
USE MAGIC NOW?

I...

I HAVE NO IDEA HOW TO DO ANY MAGIC

AIN'T MINE...

HOW DID YOUR MOM TEACH YOU TO MAKE THIS SHIELD?

MAYBE I CAN MAKE ANOTHER ONE BEFORE THIS ONE BREAKS.

Crack

WELL,
UH...

SHE SAID
I SHOULD FEEL
THE IMPULSE TO
COVER MYSELF
WITH MY ARMS,

BUT THAT I SHOULDN'T MOVE AND THE SHIELD WOULD APPEAR.

BUT IT TAKES SOME PRACTICE TO GET IT RIGHT...

Crack

Crack

I'M SO SORRY...

I'M SUCH
AN IDIOT.

I SHOULD
HAVE TOLD YOU
THE TRUTH

SOONER...

AND MAYBE YOU COULD HAVE HAD TIME TO LEARN MAGIC,

BUT INSTEAD
WE'RE TRAPPED
HERE

JUST BECAUSE
I WAS TOO SCARED
TO TELL YOU THAT
I LIKE YOU!

I'M SORRY,
THIS MIGHT BE THE WORST MOMENT FOR A

CONFESSION--

AL...

I LIKE
YOU TOO.

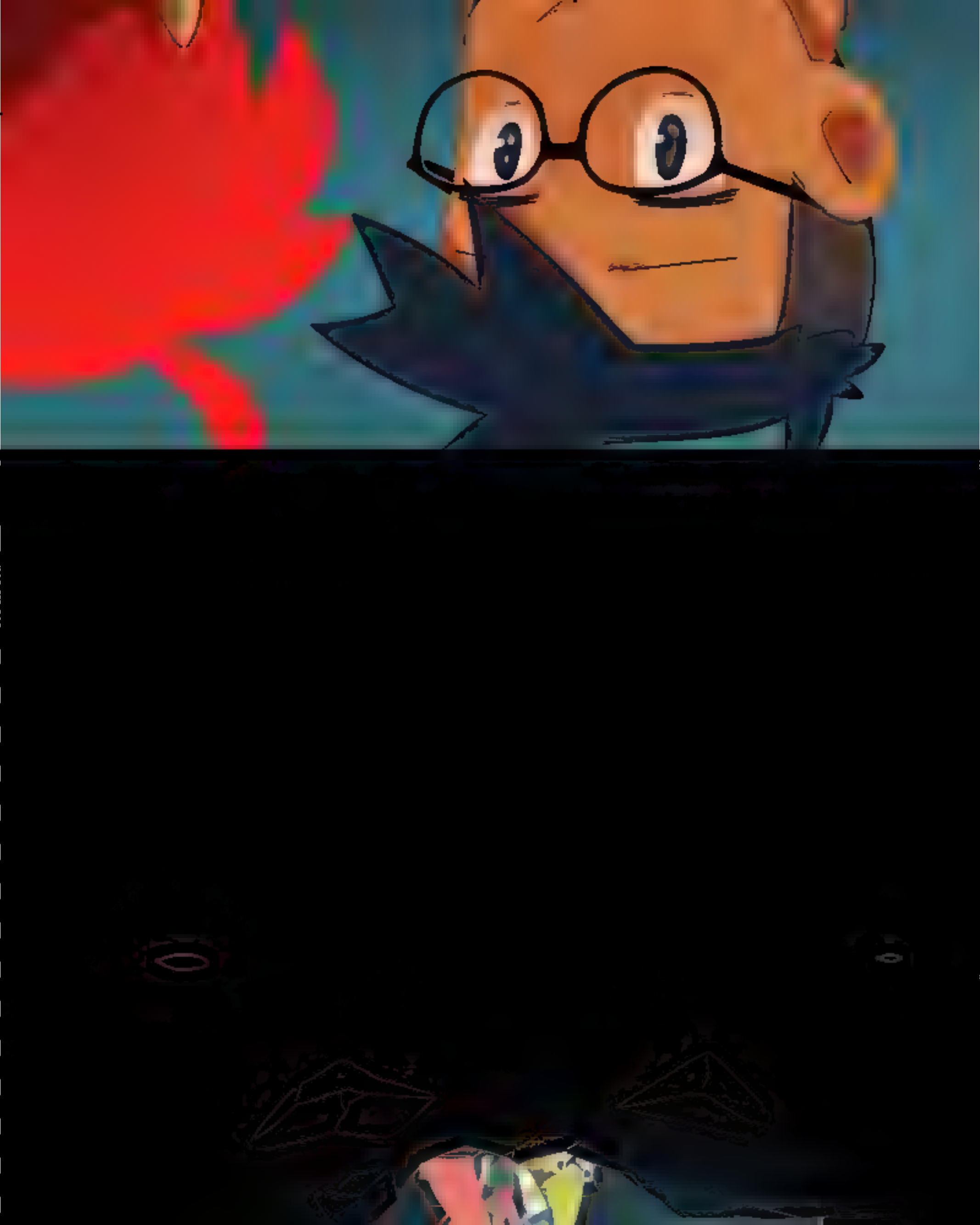

REALLY?

Crack

Crack

I... THINK
I'M FEELING A
BIT HUG-DEPRIVED
RIGHT NOW.

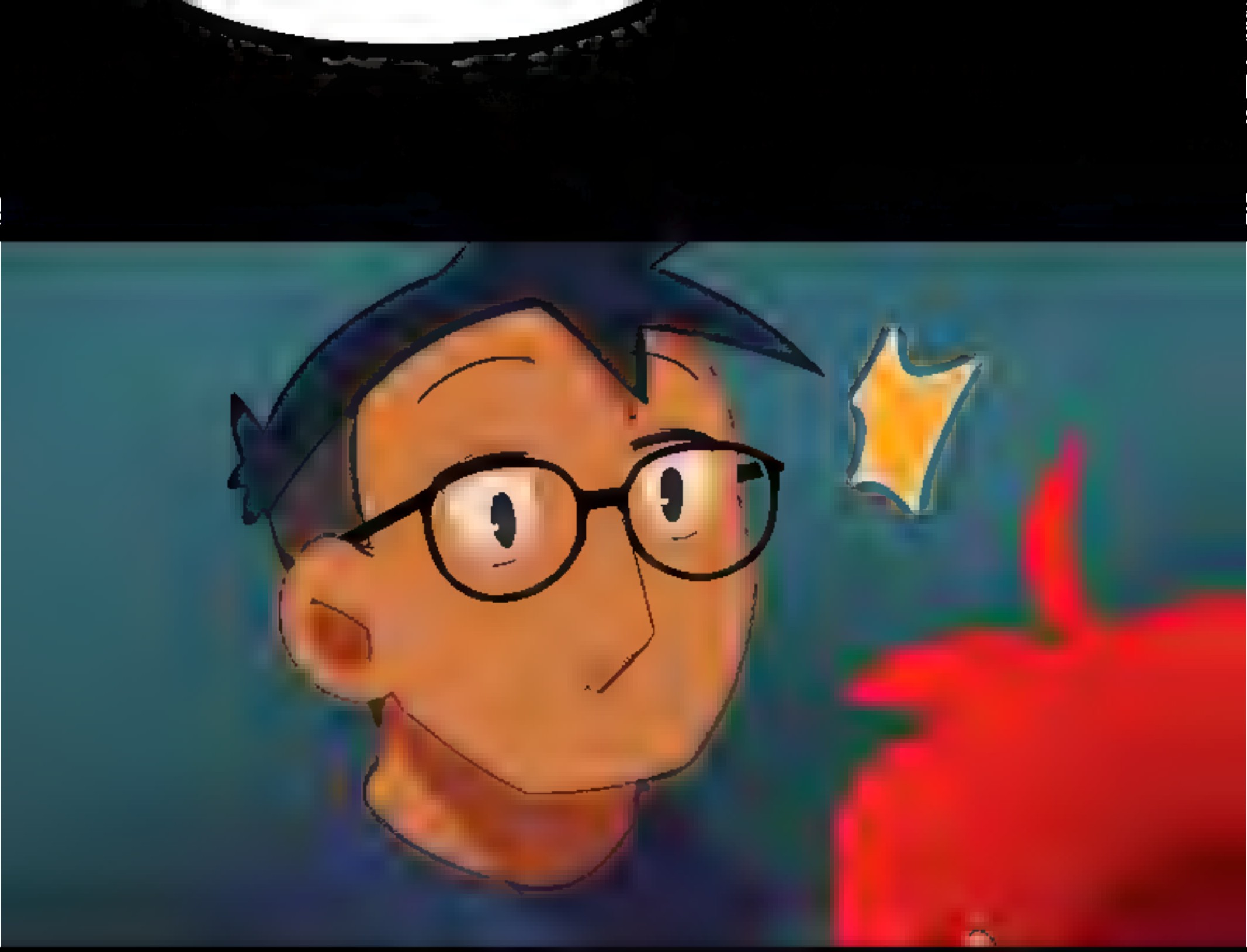

TEH-HEH

Klimax

LUPE...

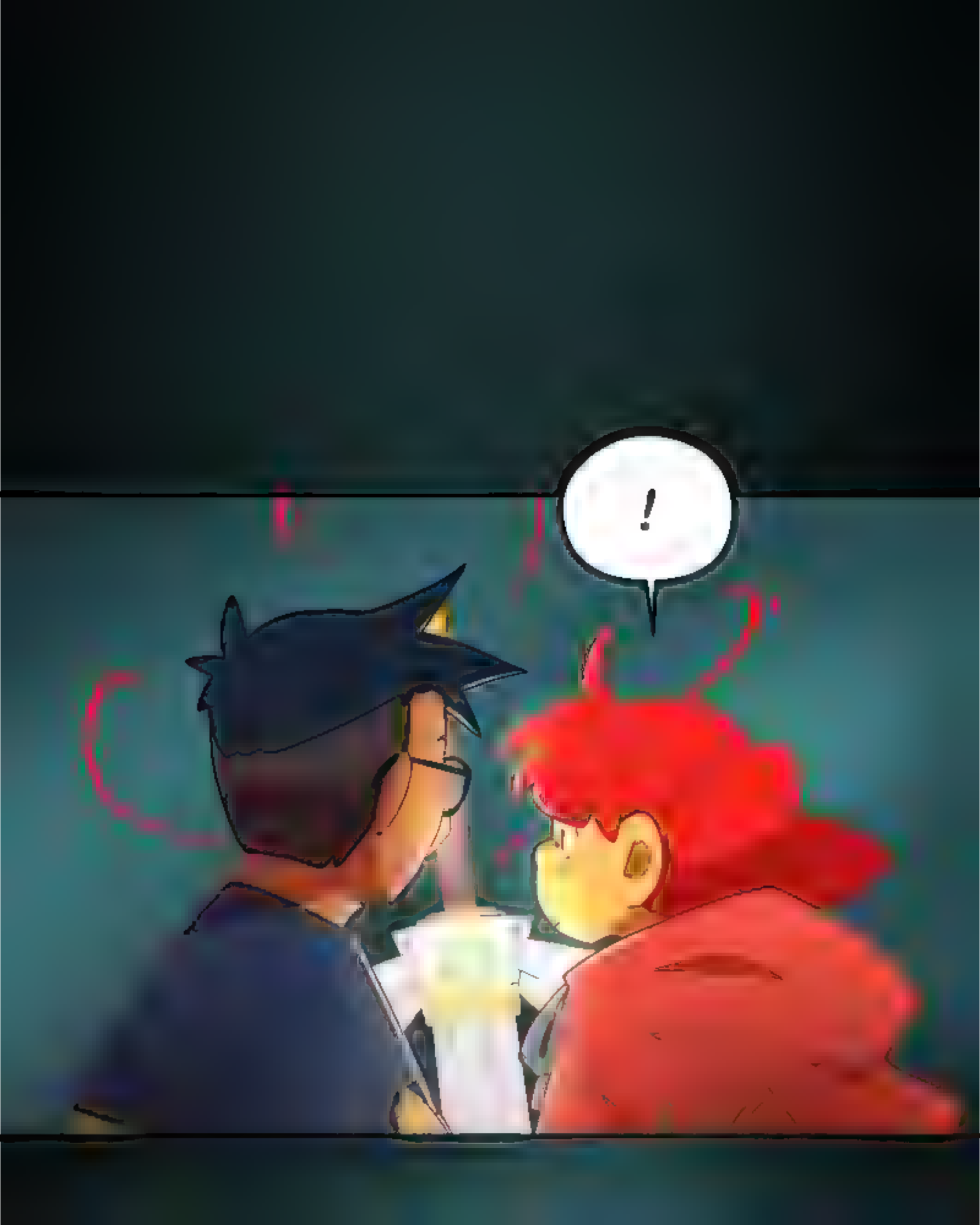

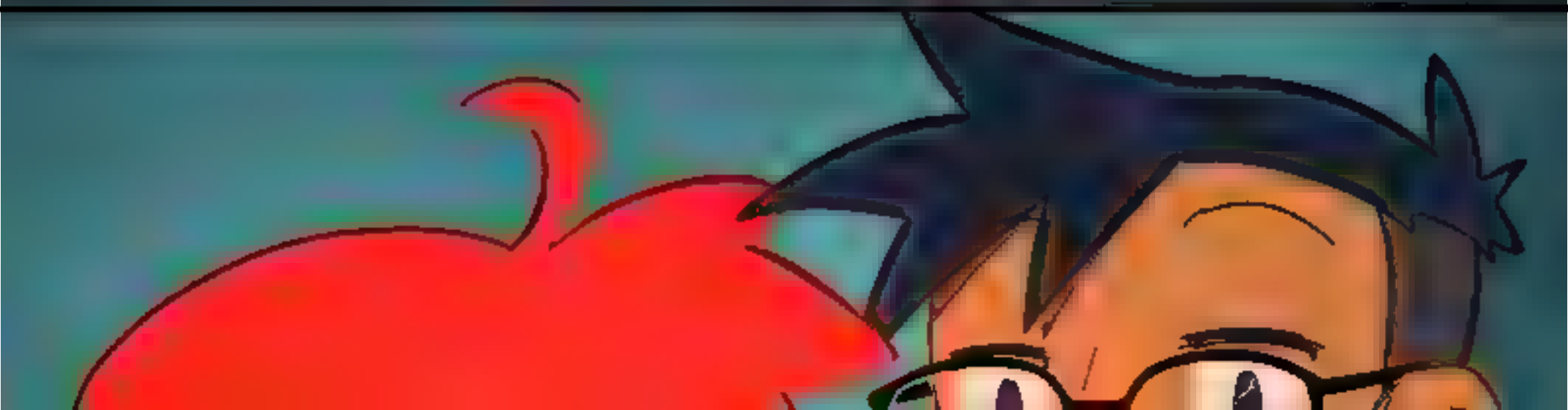

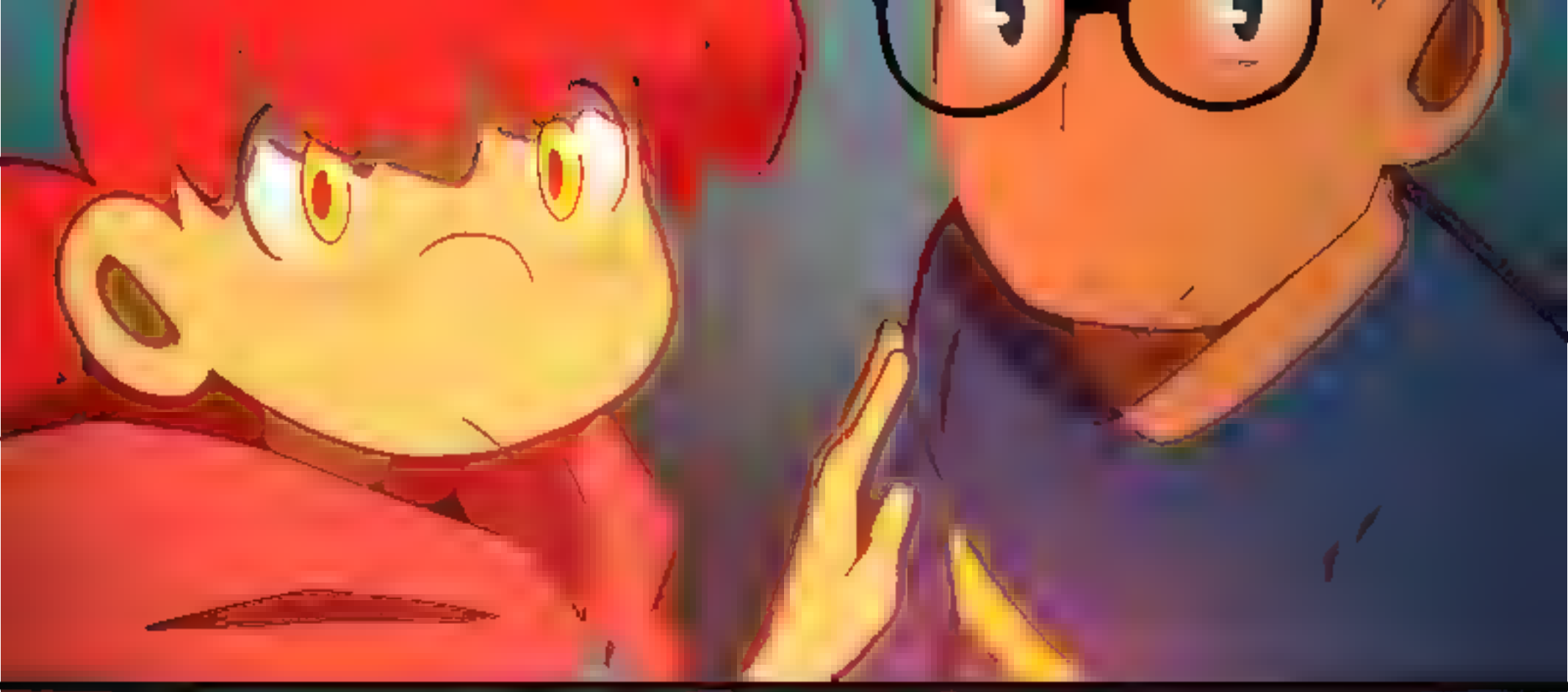

SQUADS ONE AND FOUR ARE READY TO DEPART.

I CAN TELEPORT THEM TO OUR BEACON NEAR GARÚA TOWN WHEN YOU SAY.

HOW MANY

HOW MANY CAN YOU TELEPORT?

PROBABLY THREE SQUADS OF FIVE PEOPLE BEFORE I RUN OUT OF ENERGY.

HAVING YOU RUN OUT OF ENERGY WOULD NOT BE IDEAL,

I'D PREFFER TO SEND YOU PLUS TWO SQUADS INSTEAD.

LET'S DO THAT THEN.

LIAM,
LYR...

!

MAULI, SIR!

IT'S AN HONOUR TO HAVE YOU.

MAULI?

mutter

mutter

mutter

IS IT REALLY HIM?

WE HEARD OF A WITCH CAUSING MASSIVE MAYHEM IN GARÚA TOWN

OAKOA TOWN,

IS THAT WHY YOU'RE HERE, SIR?

WE WERE PREPARING TO HEAD OUT--

I WAS HOPING THE DEIDRI COULD FOLLOW ME ONE MORE TIME.

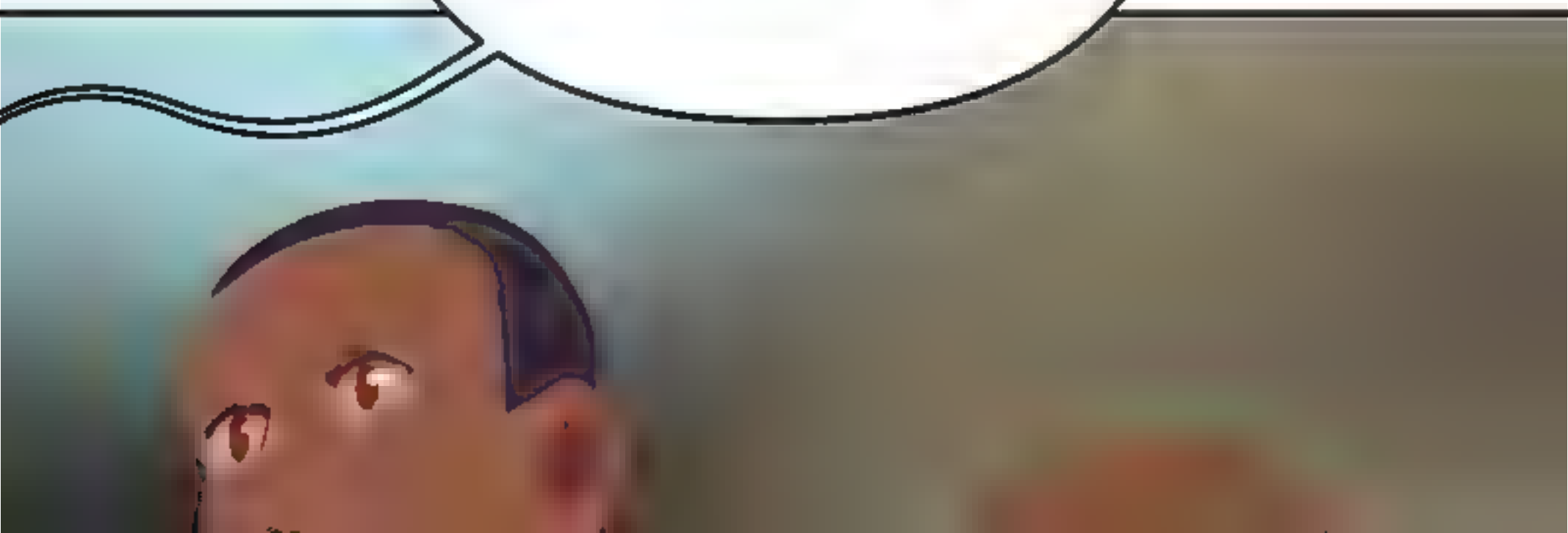

WHERE TO, SIR?

TO MAKE THINGS RIGHT.

TODAY IS
A GOOD DAY
TO START...

THE DRAGONFLY HAS FOUND ITS TRUE OWNER.

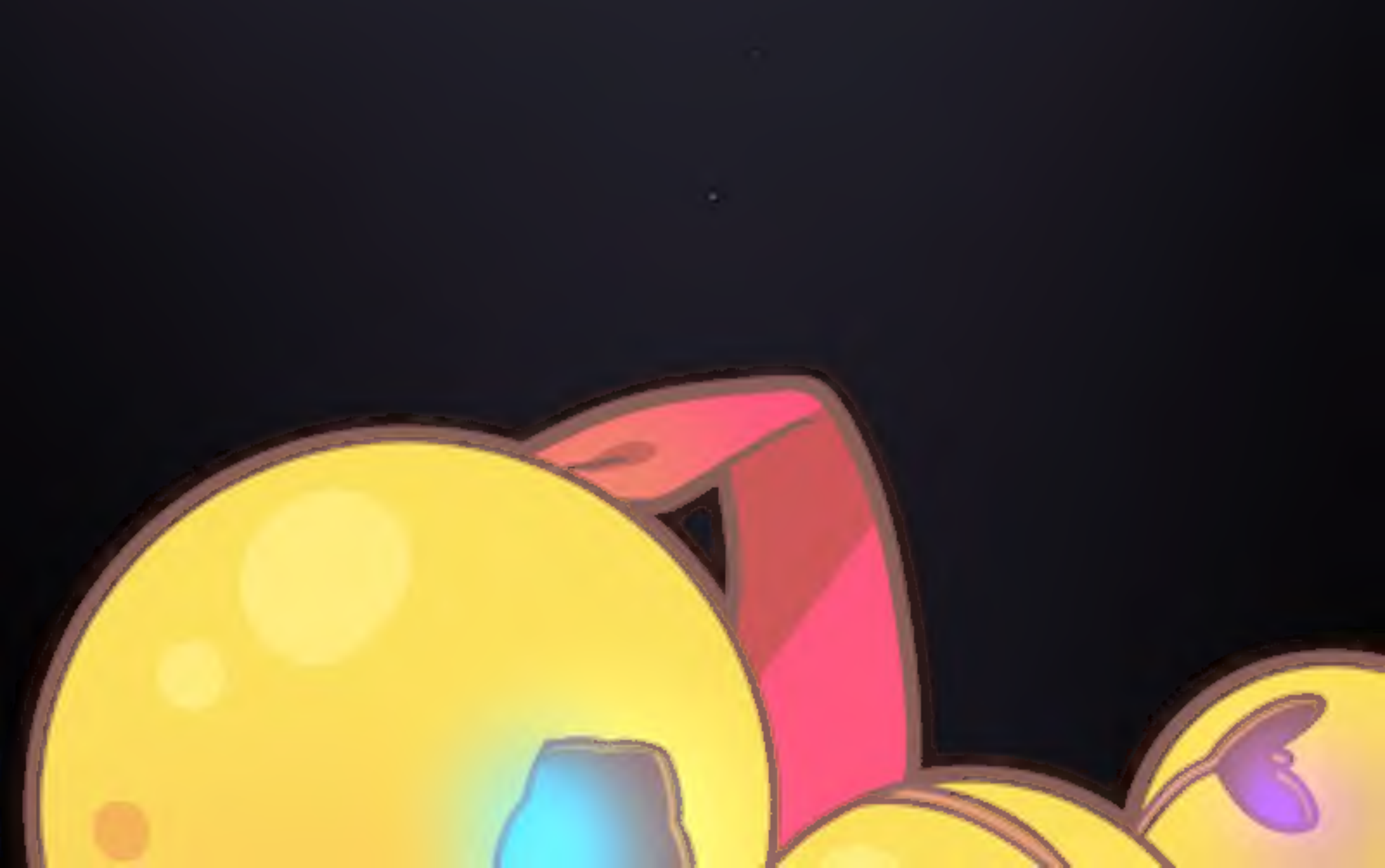

FOUR LEAF

CREATED BY LUMAGA

EDITED BY ARIA VILLAFRANCA

KO-FI.COM/LUMAGA

PATREON.COM/LUMAGA

@LUMAGA

@LUMAGA_DRAWS

BIT.LY/4LDISCORD

FLATS ASSISTANT: HITO

HITOKIRIM.ARTSTATION